

This drawing is protected under Copyright and no part of it is to be reproduced without permission of squaredot. All dimensions to be checked on site. Do not scale from this drawing.

Significant hazards relative to the architectural design shown on this drawing have been assessed and highlighted with reasonable skill and care using a warning triangle system.

This drawing is to be read in conjunction with all other hazards/risks which have been identified and recorded within the construction phase H&S plan.

It is assumed that all works on this drawing will be carried out by a competent contractor working, where appropriate, to an approved method statement.

Significant hazards are defined as: -
 Those not likely to be obvious to a competent contractor or other designers.
 Those of an unusual nature.
 Those likely to be difficult to manage effectively.



DESIGN INTENT

ELEVATION-J
758-EL-00-201

J04
758-DT-XX-300

J03
758-DT-00-302

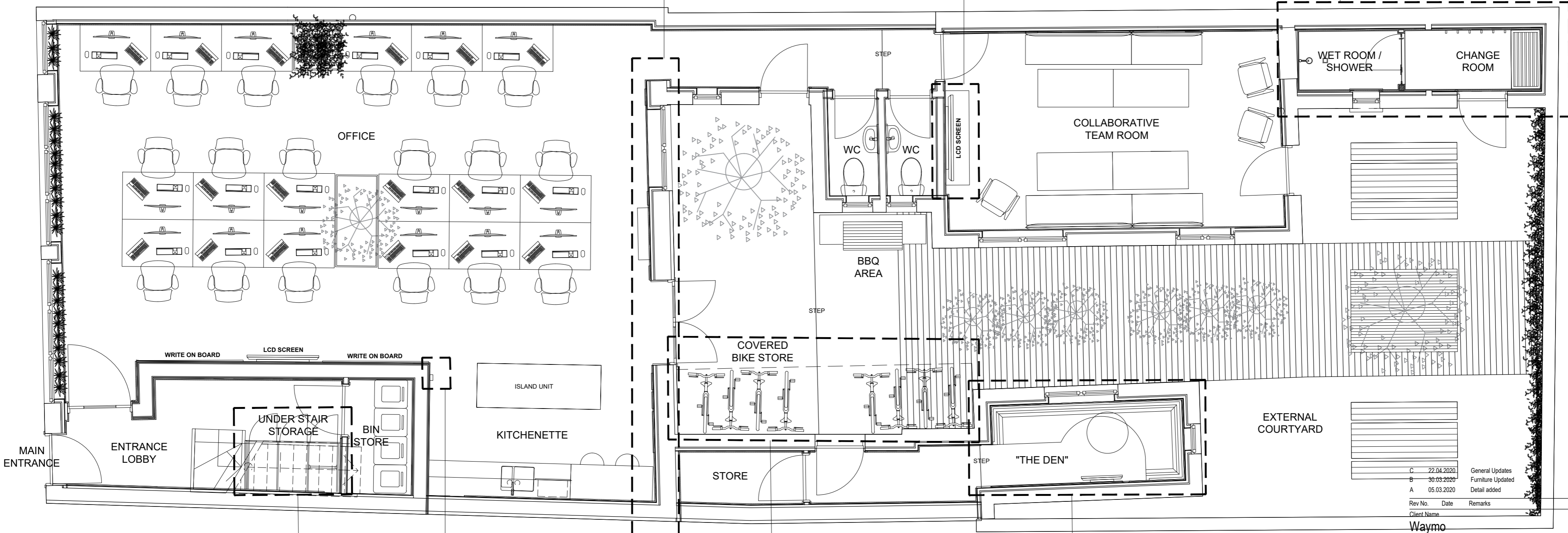

J01
758-DT-00-300

WALL MOUNTED INTERCOM CONNECTED TO FRONT DOOR TO BE LOCATED IN KITCHENETTE. SECURITY AND M&E CONSULTANT TO CONFIRM DETAILS.

J05
758-DOC-PR-01-507

J02
758-DT-00-301

C	22.04.2020	General Updates	DK
B	30.03.2020	Furniture Updated	EC
A	05.03.2020	Detail added	EC
Rev No.	Date	Remarks	By
Client Name			

Waymo

Project Title
No.8 Hollybush Row
Oxford

Drawing Title
Ground Floor
Proposed General Arrangement

Date	2020.03.02	Drawn by	EC	Checked	DK
------	------------	----------	----	---------	----

Drawing No.	758-GA-00-100	Rev.	C	Scale	1:50@A2
-------------	---------------	------	---	-------	---------

26 THE WATERWAYS
STRATFORD UPON AVON
WARWICKSHIRE
CV37 0AW
+44(0)1789 201 000
INFO@SQUAREDOT.CO.UK
WWW.SQUAREDOT.CO.UK

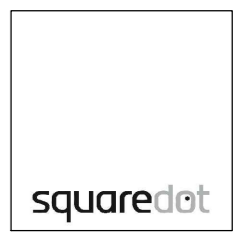

This drawing is protected under Copyright and no part of it is to be reproduced without permission of squaredot.
All dimensions to be checked on site. Do not scale from this drawing.

Significant hazards relative to the architectural design shown on this drawing have been assessed and highlighted with reasonable skill and care using a warning triangle system.

This drawing is to be read in conjunction with all other hazards/risks which have been identified and recorded within the construction phase H&S plan.

It is assumed that all works on this drawing will be carried out by a competent contractor working, where appropriate, to an approved method statement.

Significant hazards are defined as:-

- Those not likely to be obvious to a competent contractor or other designers.
- Those of an unusual nature.
- Those likely to be difficult to manage effectively.



Revisions

DESIGN INTENT

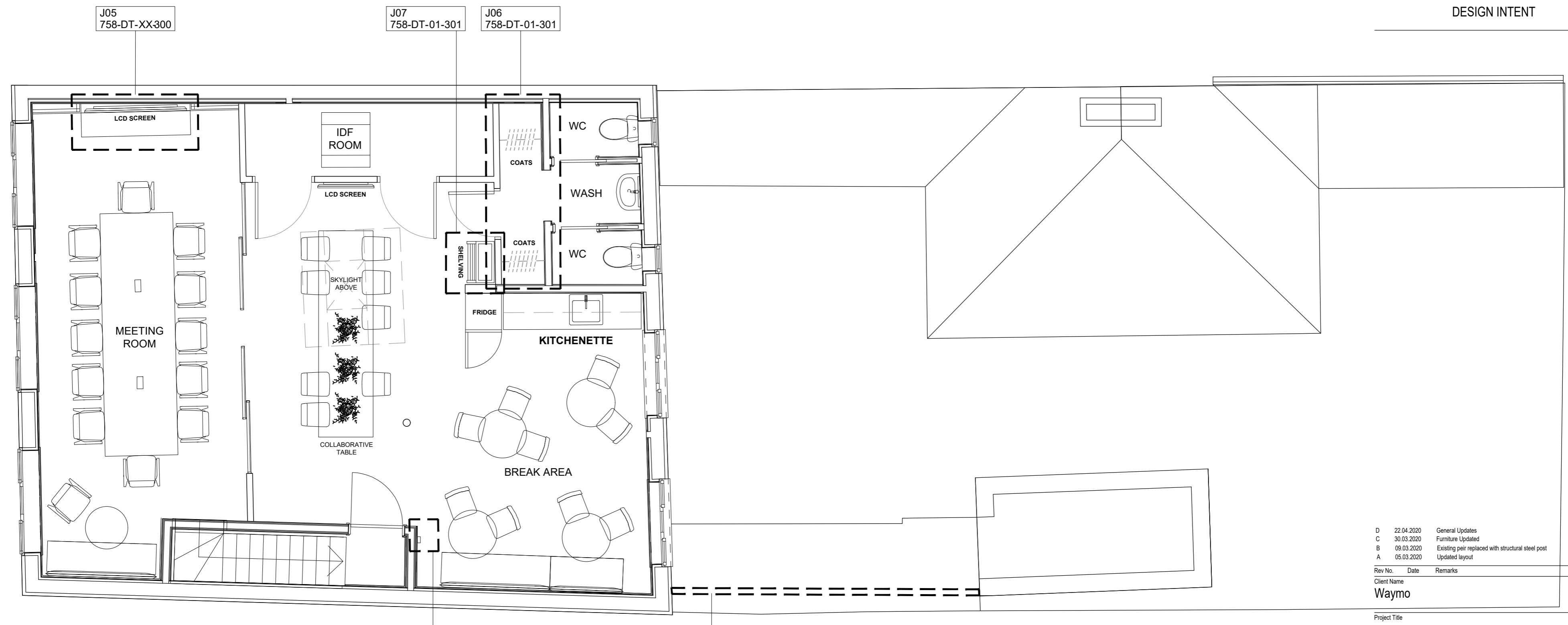

Rev No.	Date	Remarks	By
D	22.04.2020	General Updates	DK
C	30.03.2020	Furniture Updated	EC
B	09.03.2020	Existing pair replaced with structural steel post	EC
A	05.03.2020	Updated layout	EC

Client Name
Waymo

Project Title
**No.8 Hollybush Row
Oxford**

WALL MOUNTED INTERCOM CONNECTED TO FRONT DOOR TO BE LOCATED IN KITCHENETTE. M&E CONSULTANT TO CONFIRM DETAILS

New high level infill perimeter timber perimeter fencing - to span between main building and existing high boundary wall. Top of new fence to align with top of highest boundary wall. Contractor to submit proposal for review and approval.

Drawing Title
**First Floor
Proposed General Arrangement**

Date	Drawn by	Checked
2020.02.26	EC	DK

Drawing No.	Rev.	Scale
758-GA-01-100	D	1:50@A2

26 THE WATERWAYS
STRATFORD UPON AVON
WARWICKSHIRE
CV37 0AW
+44(0)1789 201 000
INFO@SQUAREDOT.CO.UK
WWW.SQUAREDOT.CO.UK