

GENERAL ARRANGEMENT LEGEND:

- RM-NAME ALLOCATION ROOM NUMBER & NAME
- OUT OF SCOPE
- BASE BUILD / EXISTING WALLS
- NEW FULL HEIGHT PARTITION WALL

NOTES :

1. FOR PARTITION TYPES AND SETTING OUT SEE 10438-IA 200 SERIES
2. FOR REFLECTED CEILING PLAN SEE 10438-IA 300 SERIES
3. FOR FINISHES SEE DRAWING SEE 10438-400 SERIES
4. FOR FURNITURE CODES SEE 10438-IA 500 SERIES
5. FOR DETAILS SEE 10438-IA 700 SERIES DRAWINGS
6. NOMINAL CEILING HEIGHT 2750mm

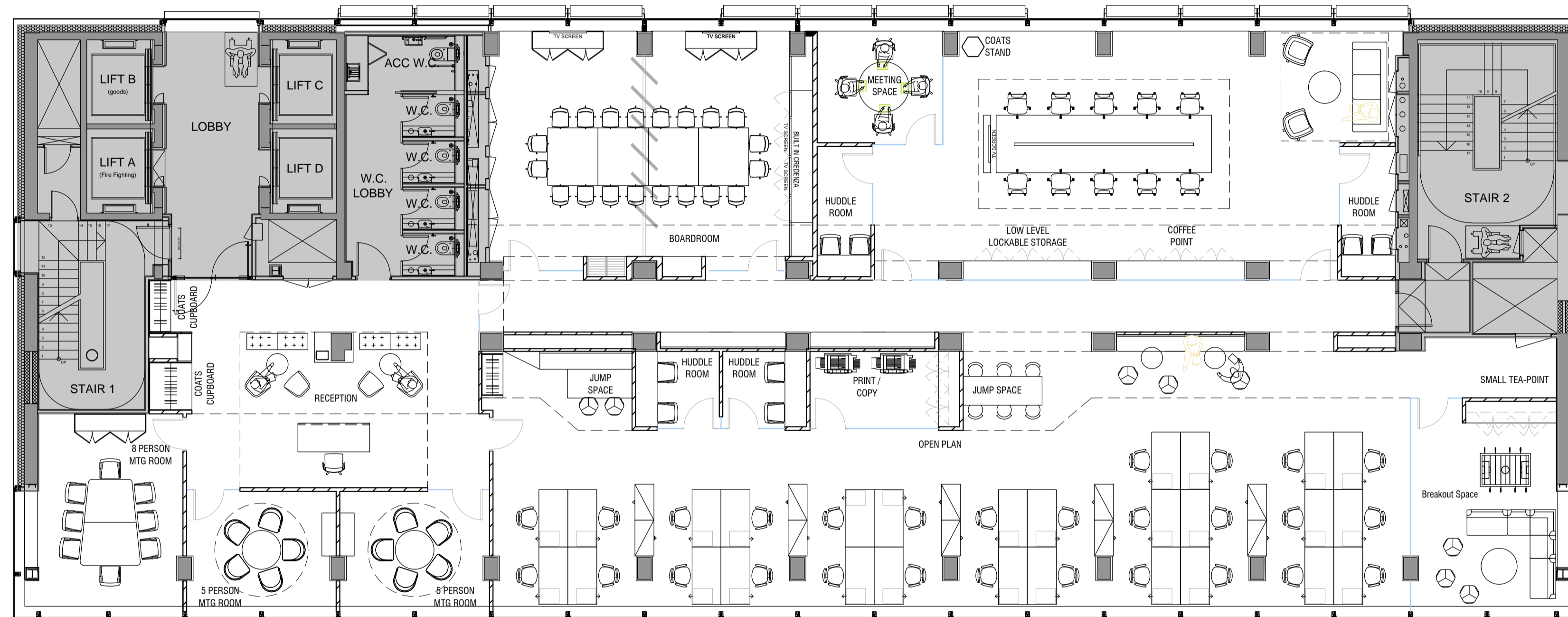

Level 12

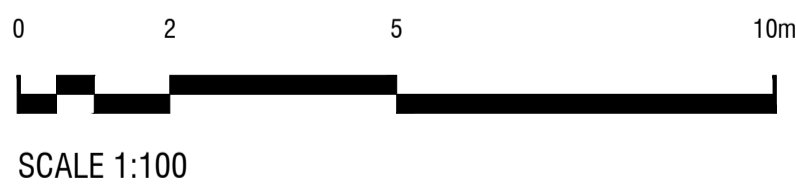

**FOR APPROVAL**

SIGNED: \_\_\_\_\_

DATE: \_\_\_\_\_

**unispace**  
transforming workspaces™

Unispace House,  
6-12 Tabard Street,  
London, SE1 4JU  
Tel: +44 20 7940 0004  
london@unispace.com

NOTE: All work to be carried out in accordance with UK Building Regulations, BSI British Standards, local water & electricity regulations, and all other relevant Local Authority requirements concerned.  
All work to be carried out in a professional & workmanship like manner according to the plans & specification.  
Do not scale off the drawings unless otherwise stated and use figured dimensions in preference.  
All dimensions are to be checked & verified on site before the commencement of any work, all dimensions & levels are subject to final survey and set-out.  
This drawing & design is the property of the design group nominated on this sheet and should not be reproduced either in part or whole without the written consent of this firm.



Think before you print...

REV	AMENDMENT	DATE	INITIALS	CHECKED
0	ISSUE FOR INFORMATION	18/02/2016	JA	NB
A	ISSUE FOR INFORMATION	16/03/2016	JA	
B	ISSUED FOR SIGN OFF CONFIRMATION	22/03/2016	JA	



CLIENT <b>COTY</b>	PROJECT ADDRESS <b>PADDINGTON 20 EASTBOURNE STREET LONDON W2</b>
DESIGNER <b>JA</b>	DRAWN BY <b>JA</b>
SCALE <b>1:100 @ A1</b>	DRAWING TITLE <b>PROPOSED GENERAL ARRANGEMENT PLAN 12TH FLOOR</b>
PROJECT NUMBER <b>10473</b>	DRAWING NUMBER <b>IA 250</b>
	ISSUE <b>B</b>

Y:\02 - PRE-CONSTRUCTION\10473 COTY\3. DESIGN AND DOCUMENTATION\3.1 PLANS ELEVATIONS SECTIONS\2016\_10473\_PP\_12-13.DWG