

1,423 sq ft of stunning office accommodation available

2 St James's Street, SW1



Connecting People & Property Perfectly.

Terms

Term	A new lease is available direct from the Landlord.
Rent	£ 89.50 per sq ft
Rates	£46.75 per sq ft
Service Charge	£18.87 per sq ft



Description

2 St James's Street is a stunning 10,000 sq ft building in the heart of St James's. The building combines uniquely historical architecture with stunning features including a dramatic atrium.

The 2nd floor provided 1,423 sq ft of Grade A office accommodation with amazing views across St James's Park.



Highlights / Specification

- Grade A office building behind a retained façade
- Column free floors
- 2.6m floor to ceiling height
- Manned building reception
- 2 X Passenger lifts
- Stunning views over St James's Park

2 St James's Street, SW1

Floor area

Floor	Area (SQ FT)	Area (SQ M)
2 nd	1,423	132



Atrium

2 St James's Street, SW1

Portrait floor plan

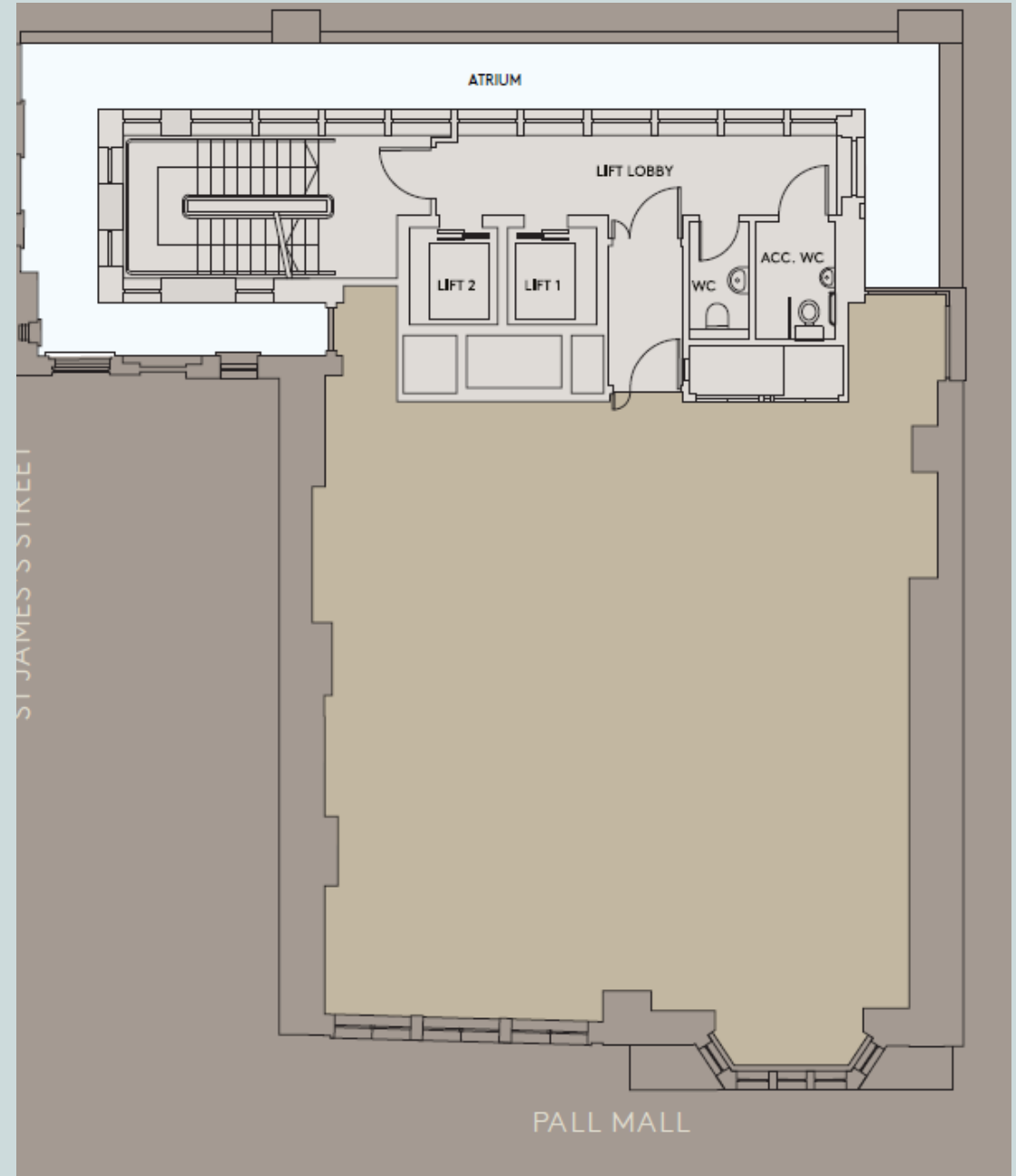

PROPERTY NAME TO APPEAR HERE – WITH DATE IF REQUIRED

Contacts

Oliver Watkins

T +44 207 861 1547

M +44 7976 577 325

Oliver.watkins@knightfrank.com

William Foster

T +44 7861 861 1191

M +44 7748 985 951

William.foster@knightfrank.com

Knight Frank

Global Headquarters

55 Baker Street

London W1U 8AN

United Kingdom

T +44 20 7629 8171



 @KnightFrank
knightfrank.com

Important Notice

1. **Particulars:** These particulars are not an offer or contract, nor part of one. You should not rely on statements by Knight Frank LLP in the particulars or by word of mouth or in writing ("information") as being factually accurate about the property, its condition or its value. Neither Knight Frank LLP nor any joint agent has any authority to make any representations about the property, and accordingly any information given is entirely without responsibility on the part of the agents, seller(s) or lessor(s).
2. **Photos etc:** The photographs show only certain parts of the property as they appeared at the time they were taken. Areas, measurements and distances given are approximate only.
3. **Regulations etc:** Any reference to alterations to, or use of, any part of the property does not mean that any necessary planning, building regulations or other consent has been obtained. None of the services or appliances have been tested and no warranty is given or is to be implied that they are in working order. A buyer or lessee must find out by inspection or in other ways that these matters have been properly dealt with and that all information is correct.
4. **VAT:** The VAT position relating to the property may change without notice.

Knight Frank LLP is a limited liability partnership registered in England with registered number OC305934. Our registered office is 55 Baker Street, London, W1U 8AN, where you may look at a list of members' names.