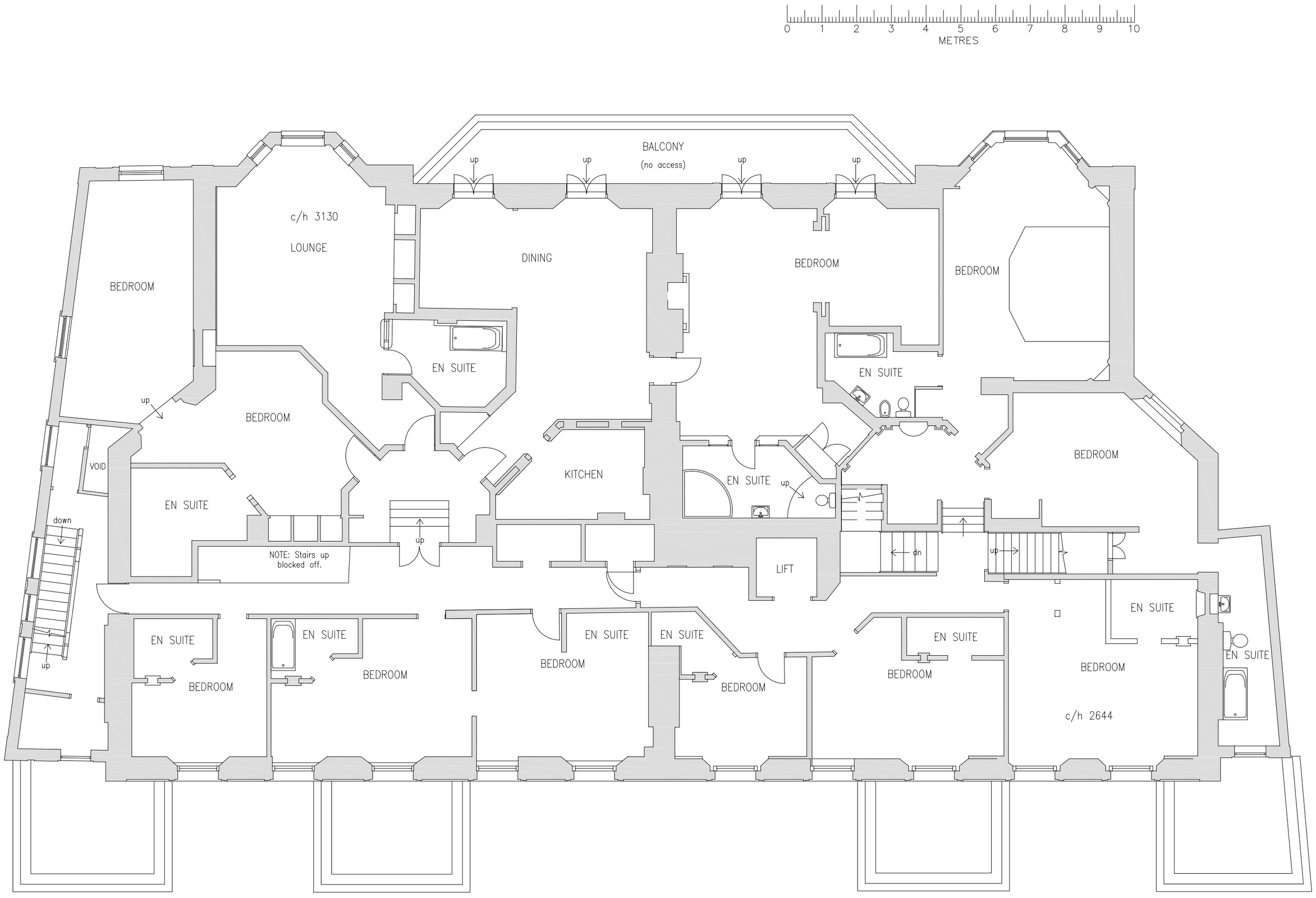

FIRST FLOOR PLAN

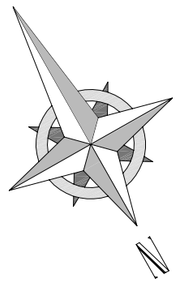

IMPORTANT
Copyright of this drawing belongs to and is vested in Split Infinitive. It may not be reproduced or distributed in any way or for any purpose without written consent by Split Infinitive. Any Persons, firm or company unlawfully reproducing or distributing this drawing or in anyway infringing the copyright thereon will be prosecuted.

In the event of any detail or dimensions conflict between drawings, the matter should be referred to Split Infinitive for clarification.

Where dimensions are not given, drawings must not be scaled.

All dimensions to be checked on site prior to any work commencing.

All dimensions shown on the drawings are in millimeters

All works to be carried out in accordance and with the approval of all statutory authorities. To include planning, building control, local water authority, etc.

All works to be carried out in accordance with current CDM regulations.

SPLIT INFINITIVE

Split Infinitive
45 Sundial Court
Barnsbury Lane
Surbiton KT5 9AN

Tel +44(0) 207 183 7099
Mob +44(0) 782 826 8339

email young@split-infinitive.com
webpage www.split-infinitive.com

Client

Project
Genting Casino, 5 Abbey Road, Torquay, TQ2 5NE

Drawing
Existing First Floor Layout

Scale
1:100@A2

Date
10th August 2020

Drawn
JH

Drawing No.
SP01-1F-GCT

Rev.