

PEPPER

Commercial

FOR SALE / TO LET

PROPOSED EMPLOYMENT UNITS

UNITS 1 – 7 PHASE II

SEBALE BUSINESS PARK

HONITON ROAD

CULLOMPTON

DEVON

EX15 1QM

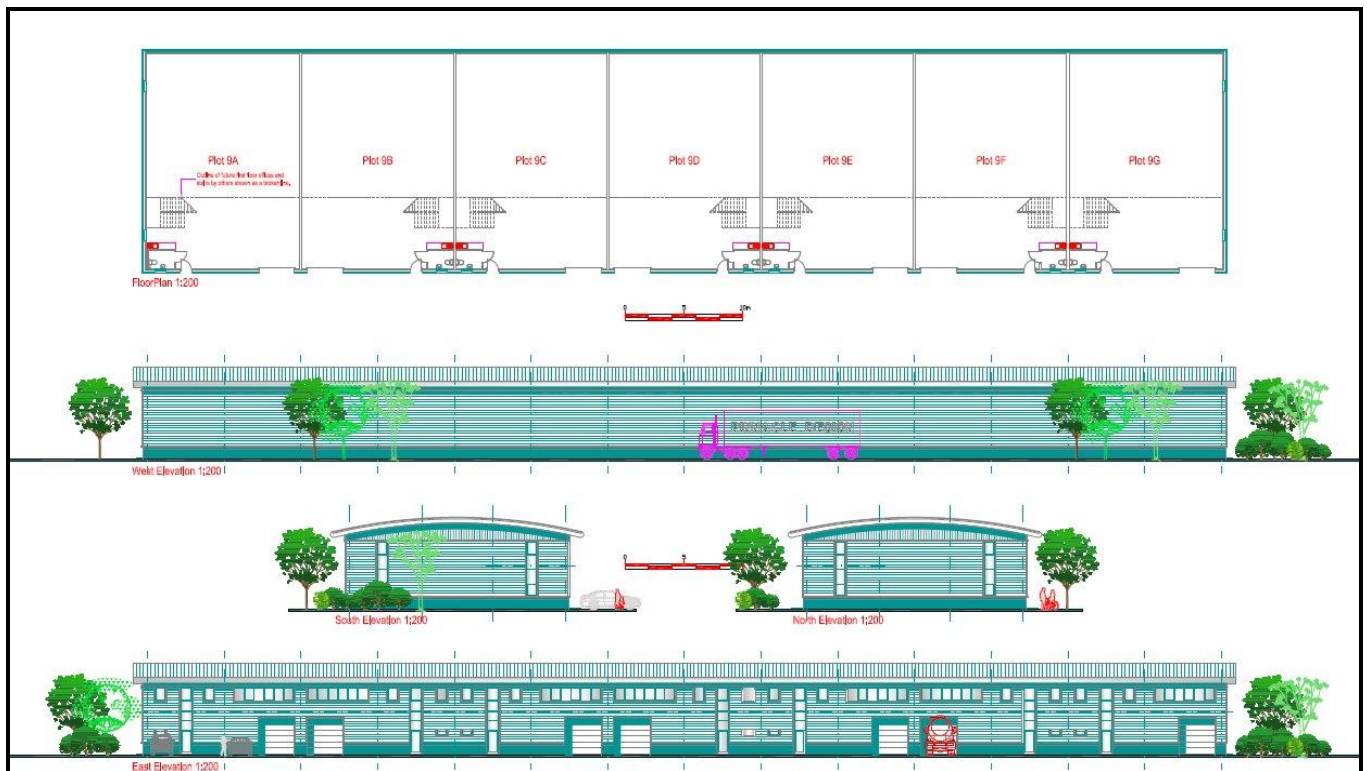

FROM 234 SQ.M. (2,519 SQ.FT.) UP TO 1,638 SQ.M. (17,585 SQ.FT.)
AVAILABLE EARLY 2021

Ref 113

01392 874209

Unit 5 Clyst Court, Hill Barton Business Park, Exeter EX5 1SA
www.peppercommercial.co.uk

SITUATION AND DESCRIPTION

The site is located immediately to the East of junction 28 of the M5 Motorway with frontage to A373 Honiton Road. Cullompton town centre is approximately 0.5 miles to the West on the opposite side of the M5.

Sebale Business Park, is currently in the planning stage (January 2020) and comprises a site of 5.29 Hectares (13.05 acres). The development of new small starter units is proposed on site 10 an area of 0.3532 hectares (0.87 acres) The entire site is currently agricultural pasture, with frontage to the A373. Access is planned to be gained via a new estate road to be constructed by the developer directly onto the site from the Honiton Road. A linking estate road will be constructed to provide HGV access to all plots on the new business park.

ACCOMMODATION

Brief details of the proposed approximate unit sizes (purchasers should check prior to commitment) are as follows:

Designation	Area (Sq.m.)	Area (Sq.ft.)	Price	Rental p.a.	Status
Unit 1	234	2,519	£352,500	£17,750	Available
Unit 2	234	2,519	£352,500	£17,750	Available
Unit 3	234	2,519	£352,500	£17,750	Available
Unit 4	234	2,519	£352,500	£17,750	Available
Unit 5	234	2,519	£352,500	£17,750	Available
Unit 6	234	2,519	£352,500	£17,750	Available
Unit 7	234	2,519	£352,500	£17,750	Available
Total	1,638	17,585			

PLANNING

The Mid Devon District Council local plan review 2013 – 2033 identifies the site under policy CU17 as an area allocated for employment development.

A planning application will be submitted in June of 2020 by the developer for the estate road layout as identified with the support of Devon County Highways. www.middevon.gov.uk/residents/planning-policy/local-plan-review/

The planning application will also include Phase I & II of the development.

B1, 2 & 8 as per The Town & Country Planning (Use Classes Order) 1987, as amended are considered acceptable

DESCRIPTION

The development will comprise a terrace of 7 similar units that can be configured in any combination. Constructed to a standard industrial specification, the elevations will be part brick and clad with each unit having a full-size loading door and separate pedestrian access. The roof will be curved with inset translucent sheets.

Internally the units will have solid concrete floors and a single DDA / WC cubicle. Separate services will be provided to each unit which will have allocated parking.

LEASE TERMS

The units will be available on new 6-year terms with a mid-term open market rent review on the 3rd anniversary

SURROUNDING LAND

The land immediately to the North and East of the subject site, coloured yellow on the attached plan is identified with the plan review as policy CU7 – CU12 and is proposed for mixed use development including residential

LEGAL COSTS

Each party are to bear their own legal costs.

FURTHER INFORMATION

More information regarding the current situation with planning and design is available through the agents.

VAT

All Prices quoted are plus VAT

BUSINESS RATES

A rateable assessment of the development will be made in due course.

VIEWING



Email : ap@peppercommercial.co.uk

07808 473248

Adam Parsons



Tel: 01392 874209 Web: www.peppercommercial.co.uk
Unit 5 Clyst Court, Hill Barton Business Park, Exeter EX5 1SA

Pepper Commercial (Exeter) Ltd, for themselves and for the vendor of this property, or as the case may be, lessor whose agents they are, give notice that: i) these particulars are intended for guidance only. They are prepared and issued in good faith and are intended to give a fair description but do not constitute part of any offer or contract. Any information given should not be relied on as a statement or representation of fact or that the property or its services are in good condition. ii) Pepper Commercial (Exeter) Ltd have not made any investigations into the existence or otherwise of any issues concerning pollution and potential land, air and water contamination. The purchaser is responsible for making his or her own enquiries in this regard. iii) Neither Pepper Commercial (Exeter) Ltd nor any of their employees has any authority to make or give any representation or warranty whatsoever in relation to the property. iv) The images show only certain parts and aspects of the property at the time they were taken/created. Any areas, measurements or distances given are approximate only. Any plans are for identification only. v) An occupier should not rely upon the Use stated in these particulars and should check their proposed use with the relevant Planning Authority.

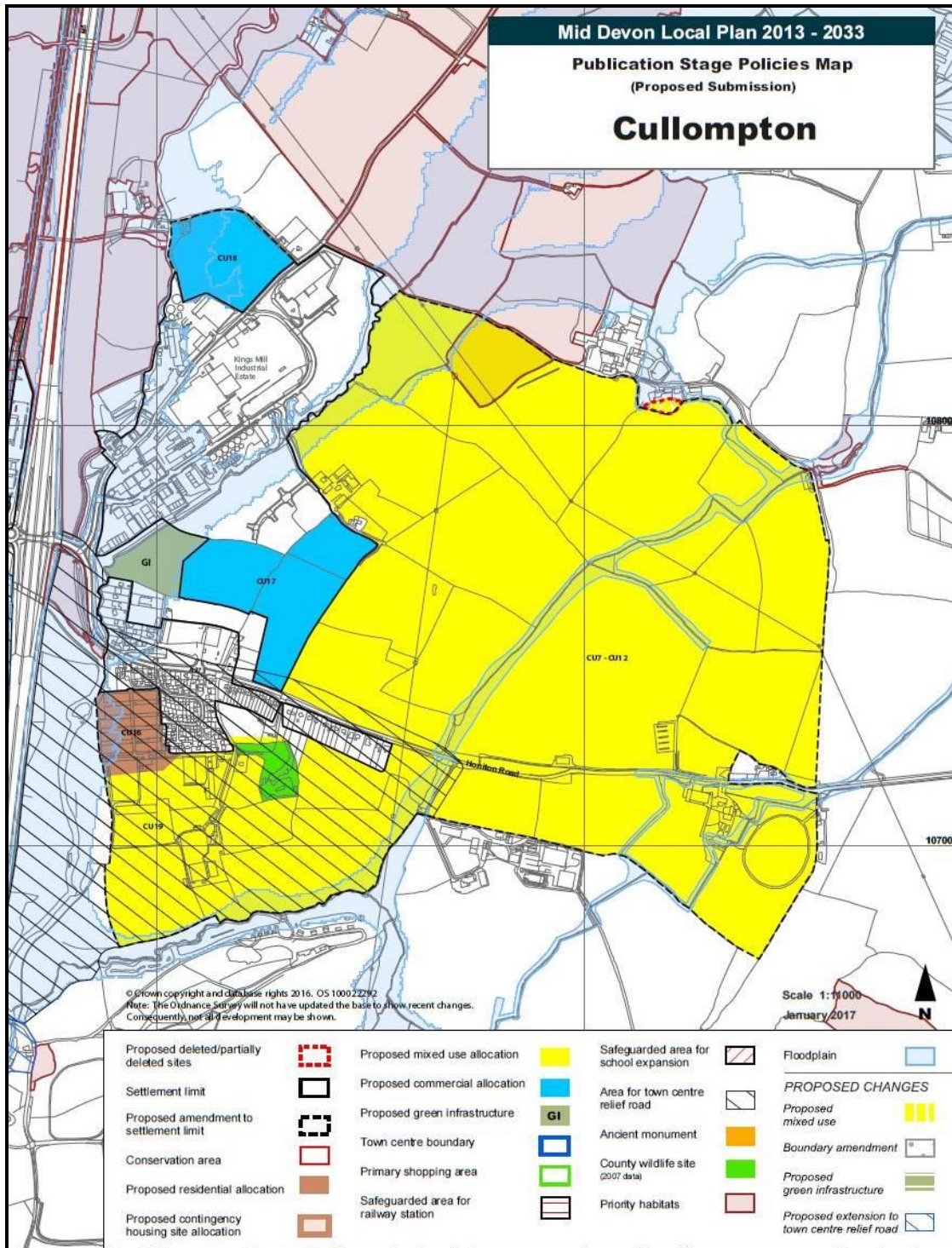

Tel: 01392 874209 Web: www.peppercommercial.co.uk
Unit 5 Clyst Court, Hill Barton Business Park, Exeter EX5 1SA

Pepper Commercial (Exeter) Ltd, for themselves and for the vendor of this property, or as the case may be, lessor whose agents they are, give notice that: i) these particulars are intended for guidance only. They are prepared and issued in good faith and are intended to give a fair description but do not constitute part of any offer or contract. Any information given should not be relied on as a statement or representation of fact or that the property or its services are in good condition. ii) Pepper Commercial (Exeter) Ltd have not made any investigations into the existence or otherwise of any issues concerning pollution and potential land, air and water contamination. The purchaser is responsible for making his or her own enquiries in this regard. iii) Neither Pepper Commercial (Exeter) Ltd nor any of their employees has any authority to make or give any representation or warranty whatsoever in relation to the property. iv) The images show only certain parts and aspects of the property at the time they were taken/created. Any areas, measurements or distances given are approximate only. Any plans are for identification only. v) An occupier should not rely upon the Use stated in these particulars and should check their proposed use with the relevant Planning Authority.



PROPOSED SITE LAYOUT



PROPOSED UNIT LAYOUT

Tel: 01392 874209 Web: www.peppercommercial.co.uk
Unit 5 Clyst Court, Hill Barton Business Park, Exeter EX5 1SA

Pepper Commercial (Exeter) Ltd, for themselves and for the vendor of this property, or as the case may be, lessor whose agents they are, give notice that: i) these particulars are intended for guidance only. They are prepared and issued in good faith and are intended to give a fair description but do not constitute part of any offer or contract. Any information given should not be relied on as a statement or representation of fact or that the property or its services are in good condition. ii) Pepper Commercial (Exeter) Ltd have not made any investigations into the existence or otherwise of any issues concerning pollution and potential land, air and water contamination. The purchaser is responsible for making his or her own enquiries in this regard. iii) Neither Pepper Commercial (Exeter) Ltd nor any of their employees has any authority to make or give any representation or warranty whatsoever in relation to the property. iv) The images show only certain parts and aspects of the property at the time they were taken/created. Any areas, measurements or distances given are approximate only. Any plans are for identification only. v) An occupier should not rely upon the Use stated in these particulars and should check their proposed use with the relevant Planning Authority.