

Second Floor Plan

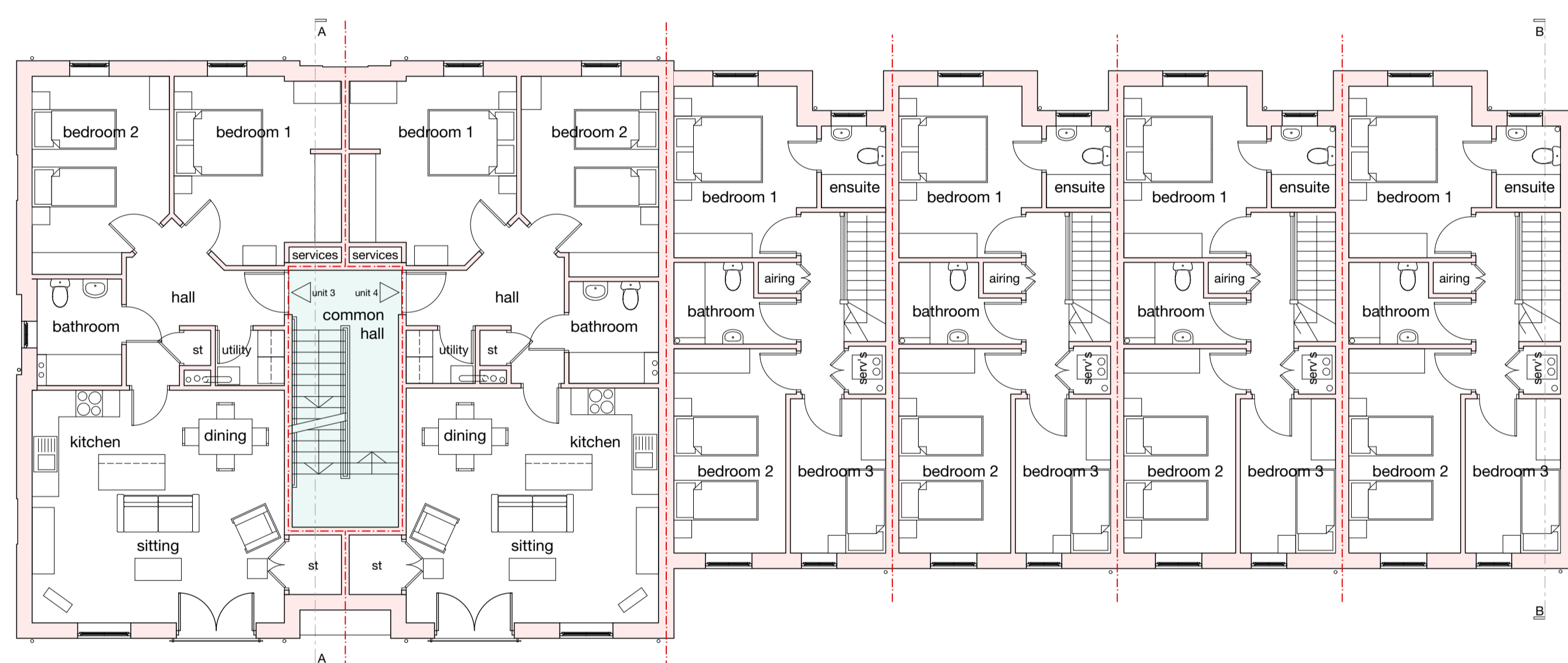

First Floor Plan

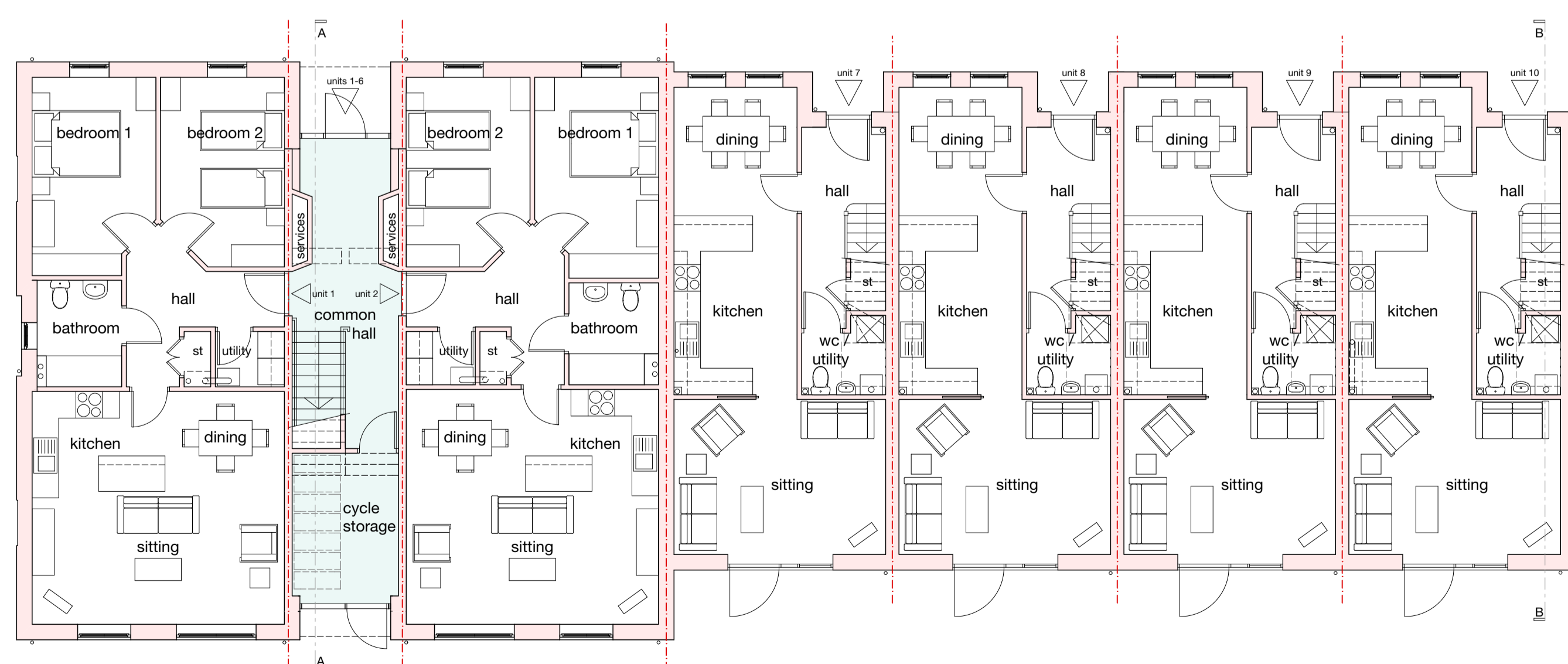

Ground Floor Plan

Scale
1:100
m

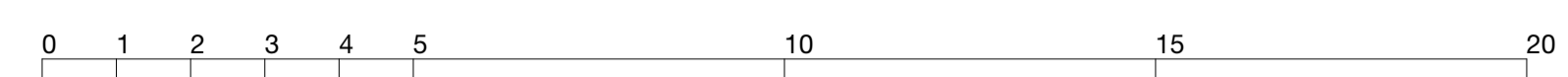

PLANNING

B	23/08/19	mp	bs	Developed for Planning submission
A	14/08/19	mp	-	Houses layout amended following Client meeting of 13/08/19
Rev	Date	Drawn	Chk'd	Description
<small>(M) Employer change to brief (C) Client change to brief (R) Correction (S) Sustainability (ST) Change required by Statutory Authority</small>				



STONE + ASSOCIATES
ARCHITECTS AND DESIGNERS

The Studio, 7b Saville Street, Malton, North Yorkshire, YO17 7LL

t : 01653 696100

e : enquiries@stone.associates

w : stone.associates

Job: Housing Development, Bright Steels Old Works

Address: Corner of Wood Street / Beverley Road, Norton, Malton, YO17 9BD

Client: Bright Steels Ltd

Drawing: RIBA Stage 3
Proposed Floor Plans

S:\A Internal Card File ref - 4442C_Bright Steels Proposals.pjn

Scale	First Issue Date D/M/Y	Drawn	Checked
1:100	08/08/2019	mp	

1:100 @ A1 scale if printed separately

Job No.	Dwg Type or Cl/Sk Code	Sheet No.	Revision	Sheet Size
4442C	PL20	02	B	A1